

A LOCATION SITE PLAN FOR SHOWING PREPARED THE PART OF R.S. DAG NO.-:234/271.
AT MOUZA.-: NADIBHAG. J.L. NO.-:75. TOUZI NO.-: 146.R.S. KHATIAN NOS.-:234,320,396,327.PREVIOUS
L.R KHATION NO.-:483,484,485,486 & 487. PRESENT L.R. KHATIAN NO.-:603 P.S.-:BARASAT.
UNDER MADHYAMGRAM MUNICIPALITY. WARD NO.-: 12. HOLDING NOS.-: 44/C.44/C/2,44/C/3.44/C/4,44/C/6.
MOLLAPARA ROAD(GHOLA ROAD) PRESENTLY 44/C/1 MOLLAPARA ROAD. DIST.-: NORTH 24 PARGANAS.

SCALE - : 1"=96'-0" FT.

SCHEDULE AREA OF PLOT.

LOT NO.-:; 1. DEED NO.-:05920 /2012. --: 68 DCM. (MORE OR LESS).
LOT NO.-:; 2. DEED NO.-:02025 /2015. --: 66 DCM. (MORE OR LESS).
TOTAL --: 134 DCM. (MORE OR LESS).

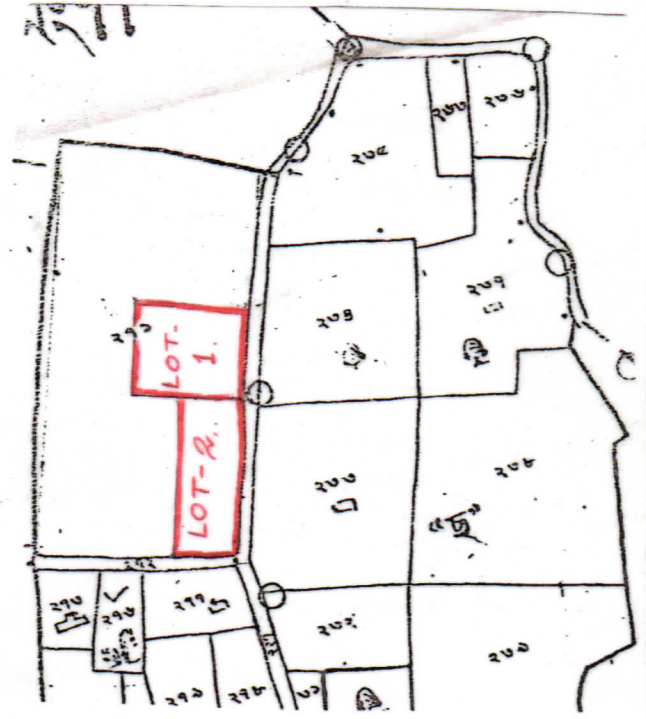
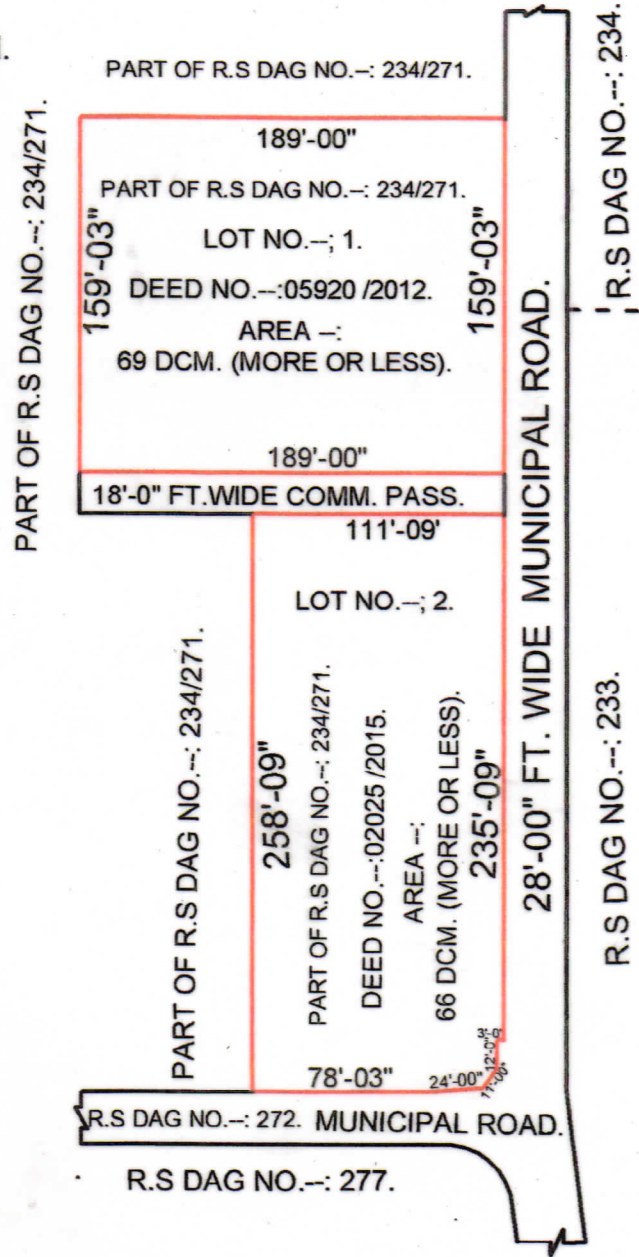

SIG. OF PLOT HOLDER.

Tommy Paul

Tommy Paul
Surveyor & Estimator
15, Ganga Nagar, Kolkata
P.T. No. 61-G.M.C. 382201
9830222222

SIG. OF L.B.S.